

MANDATORY DISCLOSURE



**MUTHAYAMMAL COLLEGE OF
ENGINEERING**

MANDATORY DISCLOSURE

1	AICTE File No.	Southern/1-2810981997/2016/EOA
	Date & period of last approval	07-04-2016 / 2016-2017
2	Name of the Institution	Muthayammal College of Engineering
	Address of the Institution	Kakkaveri (Post) Rasipuram, Namakkal (Dt).
	City & Pin Code	Rasipuram & 637 408
	State	Tamil Nadu
	Longitude & Latitude	78.2259 & 11.4451
	Phone number with STD code	04287 – 220737
	FAX number with STD code	04287 – 220937
	Office hours at the Institution	09.00 AM to 06.00 PM
	Academic hours at the Institution	09.00 AM to 05.00PM
	Email	mtcmetrf@gmail.com
	Website	www.muthayammal.ac.in
	Nearest Railway Station (dist in Km)	Rasipuram – 4 KM
	Nearest Airport (dist in Km)	Coimbatore – 150 KM
3	Type of Institution	Private – Self Financed
	Category (1) of the Institution	Non Minority
	Category (2) of the Institution	Co-Ed
4	Name of the organization running the institution	Muthayammal Educational Trust and Research Foundation
	Type of the organization	Trust
	Address of the organization	5/329-A, Vinayagar Kovil Street State Bank Colony, Salem-4

	Registered with	Sub Registrar, Suramangalam
	Registration date	30/04/2009
	Website of the organization	www.muthayammal.ac.in
5	Name of the affiliating University	Anna University
	Address	Anna University, Guindy, Chennai – 600 025.
	Website	www.annauniv.edu
	Latest Affiliation period	2016 - 2017
6	Name of Principal	Dr.S.SELVARAJAN
	Exact Designation	PRINCIPAL
	Phone number with STD code	04287 – 220237
	FAX number with STD code	04287 – 220937
	Email	mtcmetrf@gmail.com
	Highest Degree	PhD
	Field of specialization	Computer Science and Engineering

7. Governing Body Members

Sl. No.	Name	Position	Educational Qualification	Present Designation/ Occupation	Telephone numbers	E-mail	Residential Address	
1	Shri. R.Kandasamy	Chairman	-	Chairman				
2	Dr.K.Gunasekaran	Members	M.E., Ph.D, FIE	Secretary	04287 220737	mtcmetrf@gmail.com	Muthayammal College of Engineering, Rasipuram	
3.	Mrs.K.Ammani		-	Member				
4	Regional Officer, AICTE, Ex-officio,AICTE Nominee		-	-	-	-	-	Southern Regional Office,26, Haddows Road, Nunkampakkam, Chennai
5	AICTE Nominee (Industrial/ Technologist/ Educationalist)		-	-	-	-	-	-
6	Anna University - Nominee		-	-	-	-	-	Anna University of Chennai, Guindy Campus, Chennai – 600 025.
7	Commissioner of Technical Education- (EX Offico) State Govt. Nominee		-	-	-	-	-	DOTe, Guindy, Chennai - 600 025.
8	State Govt. Nominee (Industrial/ Technologist/ Educationalist)		-	-	-	-	-	-
9	Dr.D.Shanmugasundaram		M.E.Ph.D	Dean	04287 220737	d_shanmugasundaram@hotmail.com	Dr.No:4,SSS Complex, Rasipuram	
10	Dr.L.Ramuppillai		M.Sc.,Ph.D.	Professor	04287 220737	drlrpslm@yahoo.co.in	D.No: 140, P.L.Illam Kennady Nagar,Salem	
11	Dr.S.Selvarajan		Member Secretary	M.E., Ph.D.	Principal	04287 220237	drselva65@gmail.com	D.No:165/8 Friends Garden Fairllands,Salem

Frequency of meetings & date of last meeting: The Board normally meets once in a year. Last Meeting conducted on: 21.02.2016

8. Academic Advisory Body

Sl. No.	Name	Position (Chairman/Member)	Category	Educational Qualification	Present Designation/ Occupation	Telephone numbers	E-mail	Residential Address
1	Dr.S.Selvarajan	Chairman	Principal of the College	M.E., Ph.D.	Principal	04287 220737	drselva65@gmail.com	D.No:165/8 Friends Garden Fairllands, Salem
2	Dr.L.Ramuppillai	Member	Senior faculty member of the College	M.Sc.,Ph.D.	Professor	04287 220737	drlrpslm@yahoo.co.in	D.No: 140, P.L.Illam Kennady Nagar Salem
3	Dr.D.Shanmugasundaram		Senior faculty member of the College	M.E.,Ph.D.	Professor	04287 220737	d_shanmugasundaram@hotmail.com	Dr.No:4 SSS Complex, Rasipuram
4	Dr.T.Purusothaman		Senior faculty member from University/other College	M.E., Ph.D.	Associate Professor	9842270902	purushgct@yahoo.com	Dept. of CSE GCT, Coimbatore.
5	Er.P.Swaminathan		Industrial expert in the field of Engineering and Technology	M.Tech. (Ph.D)	Senior Manager	9731398009	swaminathan.ganesan@schneider-electric.com	Schneider Bangalore
6	Mr.A.Loganathan		Architect/Civil Engineer	B.E., FIV.,AMIE.	Chartered Civil Engineer/ Value	04287 224329		No.46- A, Annasalai, Rasipuram

Frequency of meetings & date of last meeting: The Board normally meets once in a year. Last Meeting conducted on: 07.05.2016

9. Organizational Chart

ORGANIZATION CHART OF THE INSTITUTE

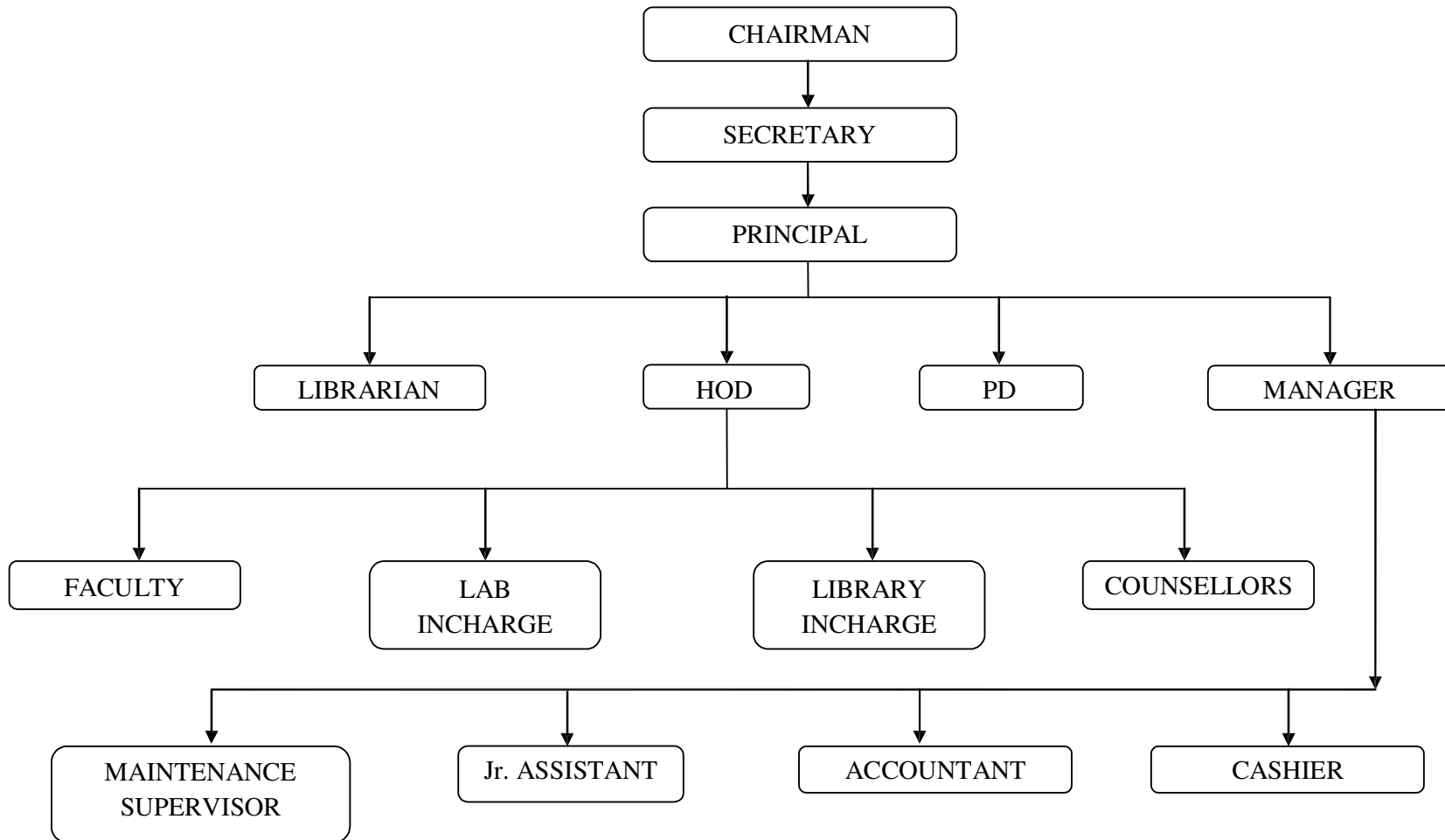

10. Student feedback mechanism on Institutional Governance / faculty performance

Each class has got a separate Class Committee comprising of the subject teachers and student representatives chaired by a senior faculty member. The committee meets two times in a semester and all academic issues related to various subjects teaching learning process are discussed. The students are free to express their views on the institutional governance, the faculty performance and the remedial measures if necessary are taken immediately.

In addition, the performance of faculty members has been regularly assessed through self-appraisal and students feedback. Necessary steps are taken to suggest corrective actions to improve the teaching-learning process. The learned, self-disciplined and committed faculty members, besides the classroom teaching, encourage an open-door interactive learning process through regular counseling, informal meetings, discussions, etc., and thus provide guidance and support services to students in academic matters.

11. Grievance redressal mechanism for faculty, staff and students

The institute has set up a Grievance Redressal Cell to look into the grievance of the students, faculty and staff. The Cell consists of three senior members of faculty, which very closely interacts with all the students, faculty and staff, and thus facilitates effective redressal of grievances of any kind. As the administration is highly transparent and the communication flows freely at a faster pace, hardly any grievance is felt on the campus. The details of the members of the Grievance Redressal Cell are given below.

Sl. No.	Name	Category	Present Designation/ Department	Telephone numbers	E-mail	Residential Address
1	Dr.D.Maheswari	Chairman	Asst.Prof /Physics	8508950735	mahaneerkannan@gmail.com	D.No:29/48H,Kamaraj Nagar, Rasipuram.
2	Mrs.G.Kalaimagal	Member	Asst. Prof & Head/Chemistry	9445667658	kalai.gkm@gmail.com	D.No:51-A, Kadavalli kadu, Rasipuram
3	Dr.L.Ramupillai		Prof & Head/S&H	9443089088	drlrpslm@yahoo.co.in	D.No : 140, P.L.Illam, Kennady nagar, Salem
4	Dr.T.Dhanapal		Asst.Prof/ Chemistry	9943113894	dhanapal27@gmail.com	D.No:8/150A, vengayapalayam, Rasipuram
5	Dr.M.Jaya	Third Party	Doctor	9362885291	Jaya66@gmail.com	D.No-138 Attur Main Road Namagiripattai Rasiputam

12. Department Details

Name of the Department	Civil Engineering		
Course	B.E		
Level	UG		
1 st Year approval by the Council	2011		
	(2015-2016)	(2014-2015)	(2013-2014)
Year wise Sanctioned Intake	120	120	120
Year wise Actual Admissions	72	58	99
Cut off marks – General quota	191.75	182.5	175.2
	(2015-2016)	(2014-2015)	(2013-2014)
% Students passed with Distinction	3.5%	-	-
% Students passed with First Class	70.17%	68.62%	-
Students placed	42	32	-
Average Pay package, Rs. /Year	Rs.2,40,000	Rs.2,20,000	-
Students opted for Higher Studies	14	8	-
Accreditation Status of the course	N/A		
Professional Society Memberships	8 Members (MISTE)		
Grants fetched	1 (Rs.1,00,000 as Seminar Grant from MNRE)		
Admission Quota	GQ = 65% MQ = 35%		
Entrance test/admission criteria	As per Government norms		
	(2015-2016)	(2014-2015)	(2013-2014)
Cut off / last candidate admitted	Regular:87.00 Lateral:62.00	Regular:83.5 Lateral:67.84	Regular:87 Lateral:76.14
Fees in rupees	GQ:40,000 MQ:70,000	GQ:40,000 MQ:70,000	GQ:40,000 MQ:70,000
PIO Quota	No		

Name of the Department	Civil Engineering		
Course	M.E – Structural Engineering		
Level	PG		
1 st Year approval by the Council	2012		
	(2015-2016)	(2014-2015)	(2013-2014)
Year wise Sanctioned Intake	24	24	18
Year wise Actual Admissions	21	22	18
Cut off marks – General quota	25.25	31	27.2
	(2015-2016)	(2014-2015)	(2013-2014)
% Students passed with Distinction	4.5%	16%	5.5%
% Students passed with First Class	86.36%	86%	94.4%
Students placed	20	18	18
Average Pay package, Rs. /Year	Rs.2,50,000	Rs.2,40,000/-	Rs.2,60,000
Students opted for Higher Studies	-	-	-
Accreditation Status of the course	N/A		
Professional Society Memberships	8 Members (MISTE)		
Grants fetched	1 (Rs.1,00,000 as Seminar Grant from MNRE)		
Admission Quota	GQ = 50% MQ = 50%		
Entrance test/admission criteria	As per Government norms		
	(2015-2016)	(2014-2015)	(2013-2014)
Cut off / last candidate admitted	Regular:21.50	Regular: 23.5	Regular: 20.92
Fees in rupees	50,000	50,000	50,000
PIO Quota	No		

Name of the Department	Computer Science and Engineering		
Course	B.E.		
Level	UG		
1 st Year approval by the Council	2011		
	(2015-2016)	(2014-2015)	(2013-2014)
Year wise Sanctioned Intake	60	60	60
Year wise Actual Admissions	30	18	18
Cut off marks – General quota	183.75	170.7	157.25
	(2015-2016)	(2014-2015)	(2013-2014)
% Students passed with Distinction	-	-	-
% Students passed with First Class	91.17%	45.45%	-
Students placed	19	10	-
Average Pay package, Rs. /Year	Rs.2,80,444	Rs.2,91,000	-
Students opted for Higher Studies	12	4	-
Accreditation Status of the course	N/A		
Professional Society Memberships	5 Members (MISTE)		
Admission Quota	GQ = 65% MQ = 35%		
Entrance test/admission criteria	As per Government norms		
	(2015-2016)	(2014-2015)	(2013-2014)
Cut off / last candidate admitted	Regular:86.75 Lateral:69.08	Regular:84.75 Lateral:70.17	Regular:102.75 Lateral:71.17
Fees in rupees	GQ: 40,000 MQ: 70,000	GQ: 40,000 MQ: 70,000	GQ: 40,000 MQ: 70,000
PIO Quota	No		

Name of the Department	Electronics and Communication Engineering		
Course	B.E		
Level	UG		
1 st Year approval by the Council	2011		
	(2015-2016)	(2014-2015)	(2013-2014)
Year wise Sanctioned Intake	60	60	60
Year wise Actual Admissions	31	22	32
Cut off marks – General quota	184	160.75	169.7
	(2015-2016)	(2014-2015)	(2013-2014)
% Students passed with Distinction	-	-	-
% Students passed with First Class	40%	56.26%	-
Students placed	34	26	-
Average Pay package, Rs. /Year	Rs.3,10,000	Rs.3,00,000	-
Students opted for Higher Studies	11	9	-
Accreditation Status of the course	N/A		
Professional Society Memberships	6 Members (MISTE)		
Admission Quota	GQ = 65% MQ = 35%		
Entrance test/admission criteria	As per Government norms		
	(2015-2016)	(2014-2015)	(2013-2014)
Cut off / last candidate admitted	Regular:78 Lateral:74.40	Regular:78 Lateral:69.97	Regular: 102.75 Lateral:84.83
Fees in rupees	GQ:40,000 MQ:70,000	GQ:40,000 MQ:70,000	GQ:40,000 MQ:70,000
PIO Quota	No		

Name of the Department	Electrical and Electronics Engineering		
Course	B.E		
Level	UG		
1 st Year approval by the Council	2011		
	(2015-2016)	(2014-2015)	(2013-2014)
Year wise Sanctioned Intake	60	60	60
Year wise Actual Admissions	44	32	38
Cut off marks – General quota	182	168.25	160
	(2015-2016)	(2014-2015)	(2013-2014)
% Students passed with Distinction	2.5%	-	-
% Students passed with First Class	35%	50%	-
Students placed	20	14	-
Average Pay package, Rs. /Year	Rs.2,50,000	Rs.2,20,000	-
Students opted for Higher Studies	9	4	-
Accreditation Status of the course	N/A		
Professional Society Memberships	Indian Society for Technical Education (ISTE)		
Grants fetched	Rs.50, 000 - MNRE Sponsored Two days National Level Seminar on “Emerging Trends in Solar and Energy Storage Techniques”.		
Admission Quota	GQ = 65% MQ = 35%		
Entrance test/admission criteria	As per Government norms		
	(2015-2016)	(2014-2015)	(2013-2014)
Cut off / last candidate admitted	Regular: 86.5 Lateral:76.5	Regular: 103.25 Lateral:65.11	Regular: 93 Lateral:72.83
Fees in rupees	GQ: 40,000 MQ: 70,000	GQ: 40,000 MQ: 70,000	GQ: 40,000 MQ: 70,000
PIO Quota	No		

Name of the Department	Mechanical Engineering		
Course	B.E		
Level	UG		
1 st Year approval by the Council	2011		
	(2015-2016)	(2014-2015)	(2013-2014)
Year wise Sanctioned Intake	120	180	180
Year wise Actual Admissions	118	102	169
Cut off marks – General quota	184.25	176.5	177.25
	(2015-2016)	(2014-2015)	(2013-2014)
% Students passed with Distinction	-	-	-
% Students passed with First Class	66.91%	84.28%	-
Students placed	94	46	-
Average Pay package, Rs. /Year	Rs.2,50,000	Rs.2,50,000	-
Students opted for Higher Studies	25	16	-
Accreditation Status of the course	N/A		
Professional Society Memberships	Indian Society for Technical Education (ISTE) - 10		
Admission Quota	GQ = 65% MQ = 35%		
Entrance test/admission criteria	As per Government norms		
	(2015-2016)	(2014-2015)	(2013-2014)
Cut off / last candidate admitted	Regular: 110.5 Lateral:67	Regular: 91.25 Lateral:59.76	Regular: 88.75 Lateral: 76.57
Fees in rupees	GQ: 40,000 MQ: 70,000	GQ: 40,000 MQ: 70,000	GQ: 40,000 MQ: 70,000
PIO Quota	No		

Name of the Department	Mechanical Engineering		
Course	M.E – Thermal Engineering		
Level	PG		
1 st Year approval by the Council	2014		
	(2015-2016)	(2014-2015)	(2013-2014)
Year wise Sanctioned Intake	24	24	-
Year wise Actual Admissions	18	21	-
Cut off marks – General quota	20.00	20.50	-
	(2015-2016)	(2014-2015)	(2013-2014)
% Students passed with Distinction	-	-	-
% Students passed with First Class	66.66%	-	-
Students placed	14	-	-
Average Pay package, Rs. /Year	Rs.2,80,000	-	-
Students opted for Higher Studies	-	-	-
Accreditation Status of the course	N/A		
Professional Society Memberships	Indian Society for Technical Education (ISTE)		
Admission Quota	GQ = 50% MQ = 50%		
Entrance test/admission criteria	As per Government norms		
	(2015-2016)	(2014-2015)	(2013-2014)
Cut off / last candidate admitted	Regular: 18.00	Regular: 18.75	Regular: -
Fees in rupees	50,000	50,000	-
PIO Quota	No		

13	Academic Sessions	Two Semester / Year
	Examination system, Year/Sem	4 Year / 8 Semester
	Period of declaration of Result	January and August
14	Counseling / Mentoring	Yes
	Career Counseling	Yes
	Medical facilities	Yes
	Students Insurance	Yes
15	Students Activity Body	Yes
	Cultural activities	Yes
	Sports activities	Yes
	Library activities	Yes
	Magazine / Newsletter	Yes
	Technical activities / Tech fest	Yes
	Industrial Visits / Tours	Yes
16	Alumni activities	Yes
	Name of the information Officer for RTI	P.S.Palanisamy
	Designation	Manager
	Phone number with STD code	04287 – 220737
	FAX number with STD code	04287 – 220937
Email	mcemanager2013@gmail.com	